1846
C.J.

FRANK'S GRAND MARCH

Composed & Dedicated to

Orderly Francis J. Krugler

of the

3D COMPY NATIONAL GUARD

27TH REGT N.Y.S.A.

BY

F. C.

Philadelphia, **GEORGE WILLIG,** *171 Chesnut St*

Entered according to act of Congress in the Year 1846 by George Willig, in the Clerks Office of the District Court of the Eastern District of Pa

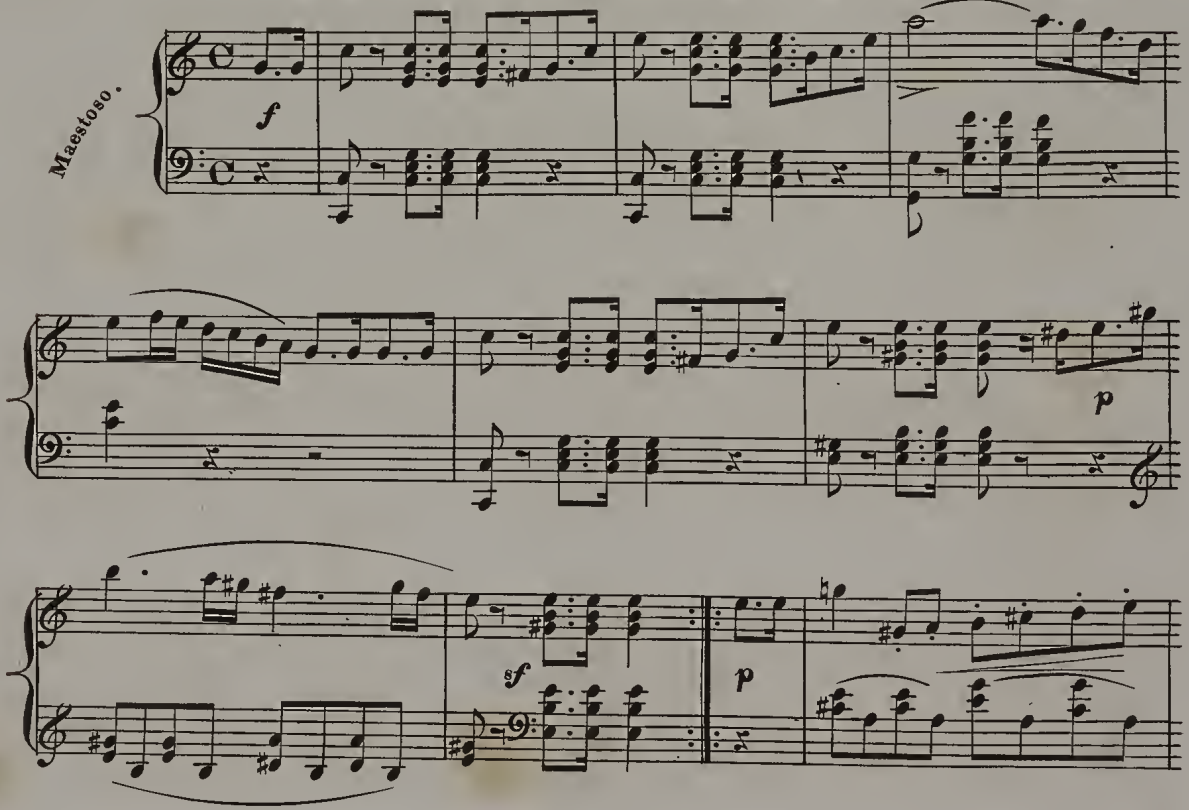

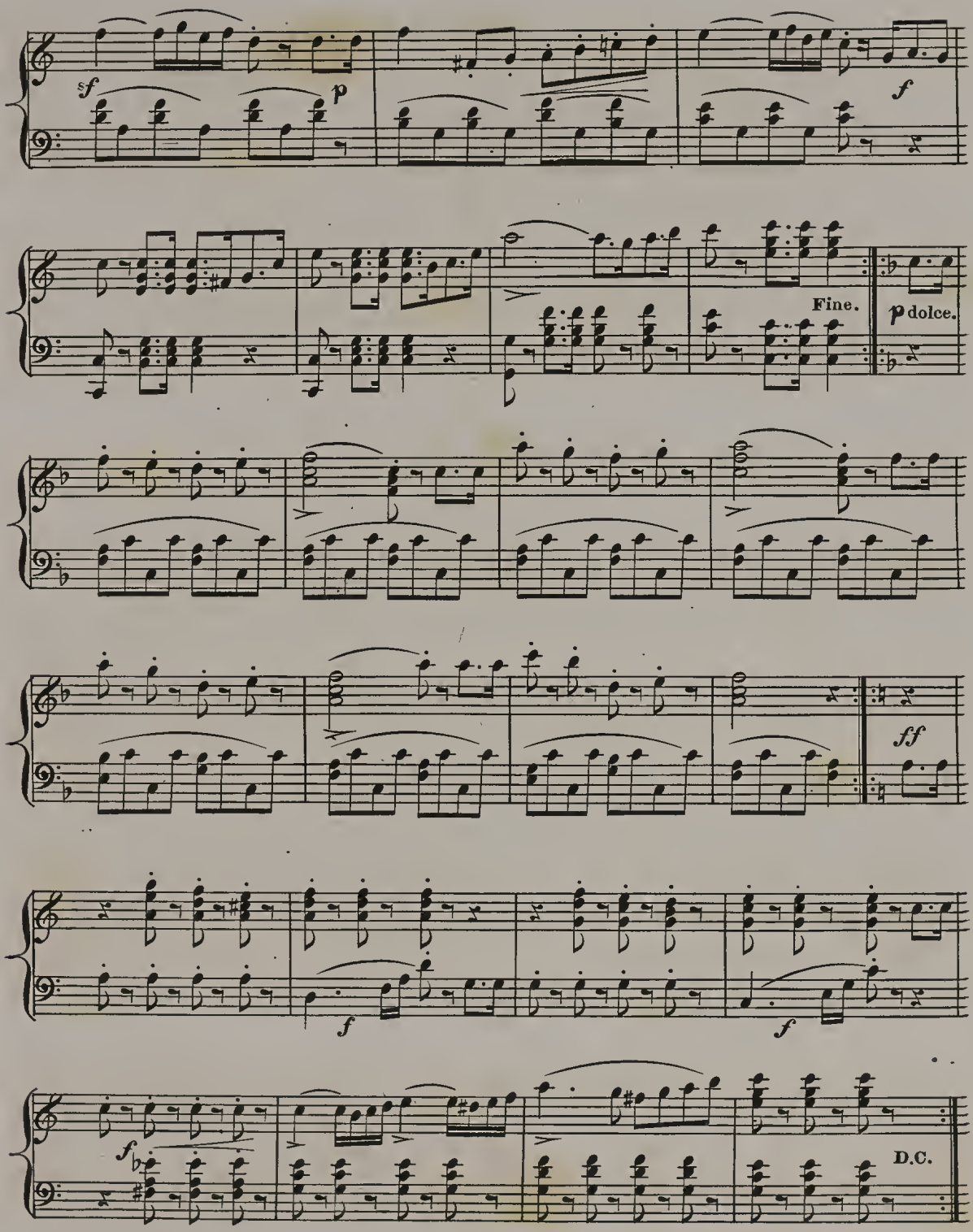
sf
p
f
Fine.
p dolce.
ff
f
f
f
D.C.